SCBDA Region/All-State Clinic Tuba Solo
2018-2019

Tuba - Audition Solo 2A

Timing: App 1:00

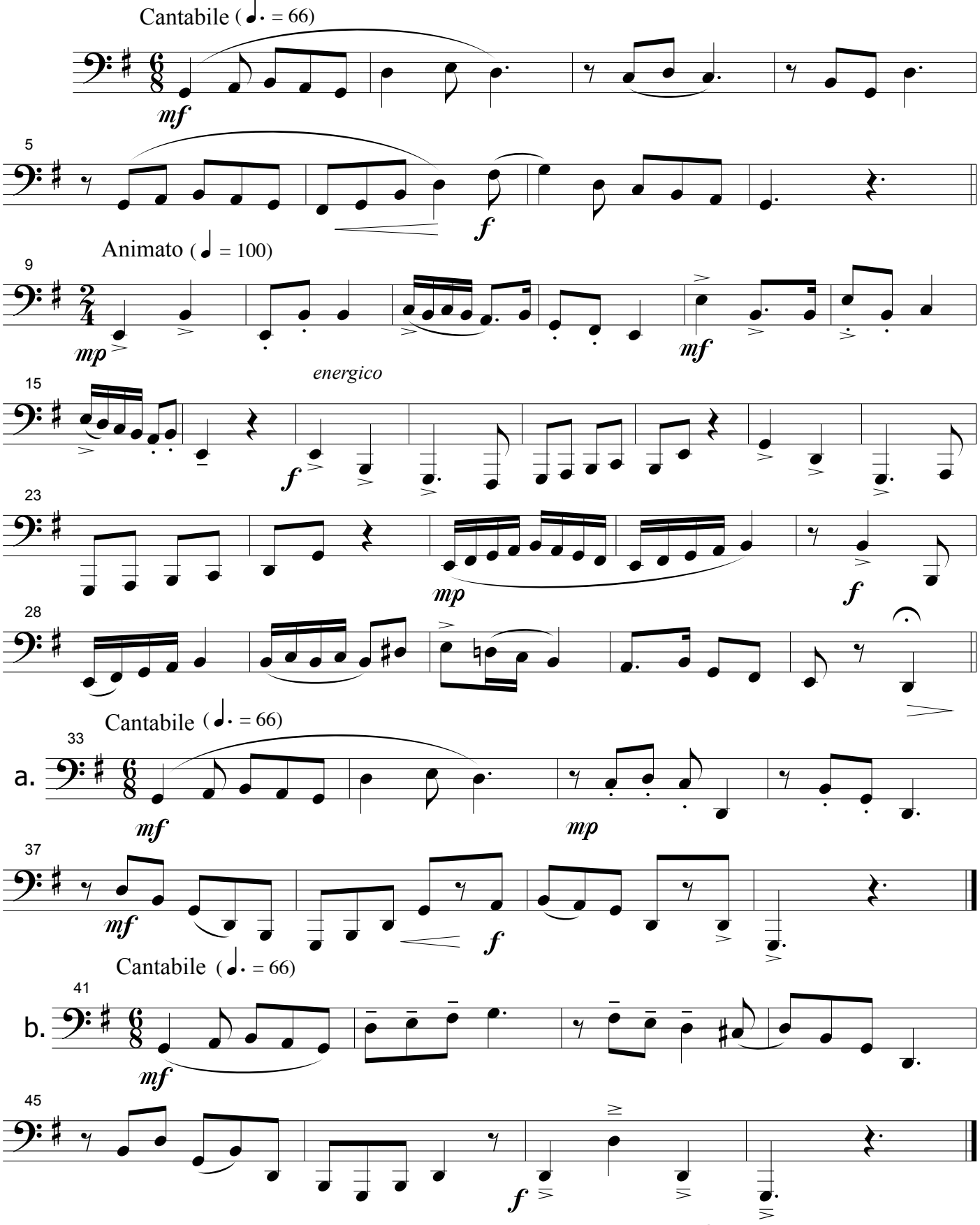

Region Band audition: use ending "a"; All-State callback: use ending "b"

Piano accompaniments, duet parts and mp3 play-alongs available!

AuditionSolos.com

© 2015 Brad Edwards. **This piece may be copied freely** but may not appear in another copyrighted work without permission.