Clinic Flute Scales
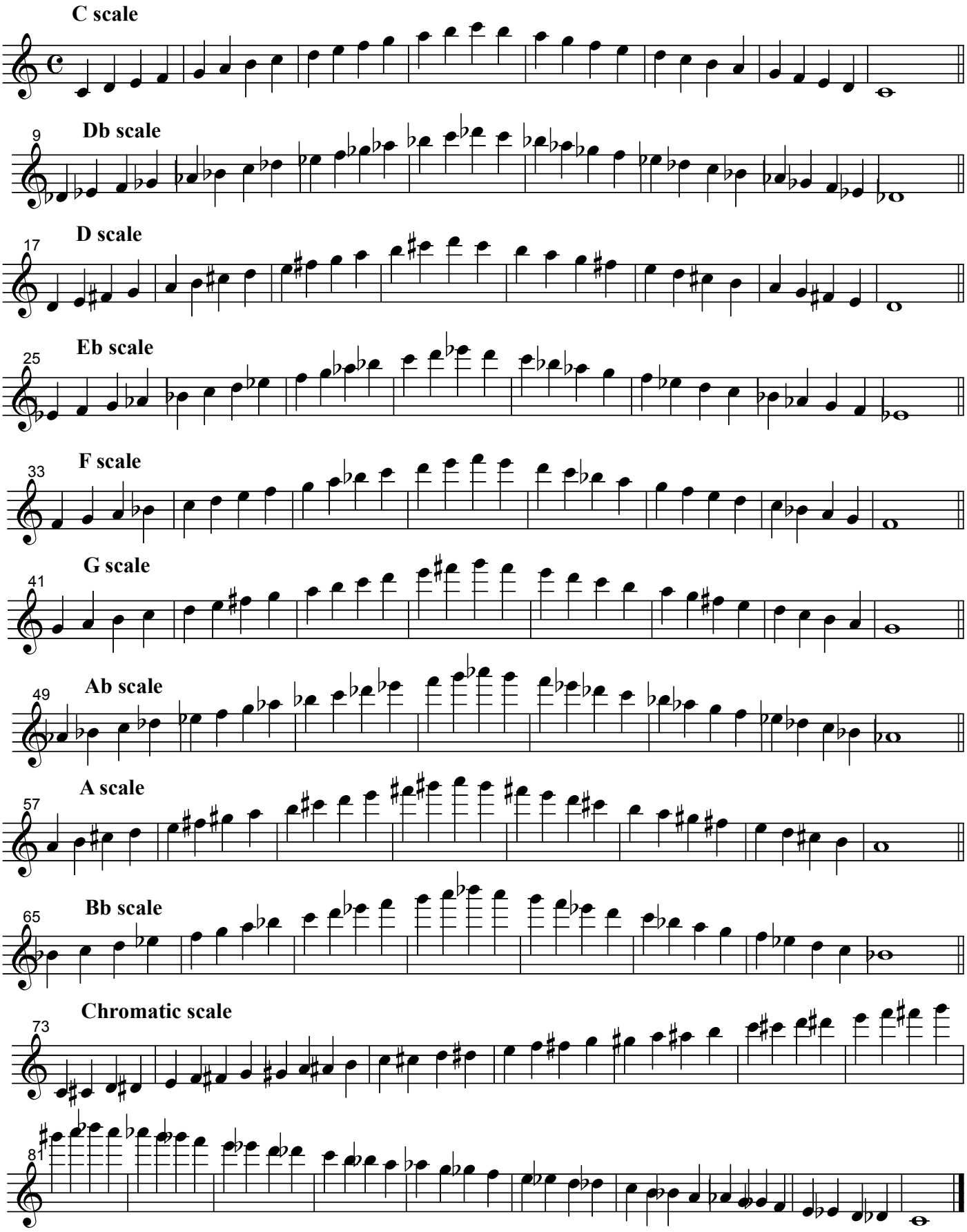
(Scales can be played using any type of notation.)